

Fish Kill on the Myakka River

August 16, 2024





“Since the golf courses began construction we've had bad sediment flow with every rise in the river. When the water drops any low areas have 1-2 inches on average of a black nasty sediment that we've also never had before. The beaches that used to be white when the water drops are now black after each drop as well.” Local resident



SINGLETERY ROAD



1	2	3	4	5	6	7	8	9	10	11	12	13	14	15	16	17	18	19	20	21	22	23	24	25	26	27	28	29	30	31	32	33	34	35	36	37	38	39	40	41	42	43	44	45	46	47	48	49	50	51	52	53	54	55	56	57	58	59	60	61	62	63	64	65	66	67	68	69	70	71	72	73	74	75	76	77	78	79	80	81	82	83	84	85	86	87	88	89	90	91	92	93	94	95	96	97	98	99	100
---	---	---	---	---	---	---	---	---	----	----	----	----	----	----	----	----	----	----	----	----	----	----	----	----	----	----	----	----	----	----	----	----	----	----	----	----	----	----	----	----	----	----	----	----	----	----	----	----	----	----	----	----	----	----	----	----	----	----	----	----	----	----	----	----	----	----	----	----	----	----	----	----	----	----	----	----	----	----	----	----	----	----	----	----	----	----	----	----	----	----	----	----	----	----	----	----	----	----	-----



NICK PRICE
GOLF COURSE DESIGN



MIAKKA
GOLF & COUNTRY

- 1 PAR 3 COURSE
- 2 PUTTING COURSE
- 3 CABINS
- 4 STILLHOUSE/BOATHOUSE
- 5 GAZEBO
- 6 HELIPAD
- 7 CLUBHOUSE
- 8 GOLF PERFORMANCE CENTER
- 9 PRACTICE RANGE
- 10 SHORT GAME AREA
- 11 PRACTICE GREEN
- 12 COMFORT STATION
- 13 MAINTENANCE FACILITY
- 14 CRACKER CATTLE PADDOCK

The materials, features and amenities described and illustrated herein are based upon current development plans, which are subject to all applicable regulatory bodies. The intelligent design and layout of this development are intended to provide an overall impression of the project from a visual standpoint. The project is not intended to be a final design or construction plan. The project is not intended to be a final design or construction plan. The project is not intended to be a final design or construction plan.

CARD OF THE COURSE

HOLE	YARDS	PAR
1	425	4
2	371	4
3	550	4
4	611	5
5	172	3
6	509	4
7	586	5
8	211	3
9	436	4
OUT	3851	35
HOLE	YARDS	PAR
10	444	4
11	505	4
12	240	3
13	385	4
14	562	5
15	349	4
16	511	4
17	156	3
18	650	5
IN	3782	36
TOTAL	7633	72

CARD OF THE PAR 3 COURSE

HOLE	YARDS
1	116
2	179
3	151
4	128
5	158
6	145
7	112
8	136
9	155
10	148
11	116
12	103
TOTAL	1685

FRY STRAKA
ARCHITECTURAL & LANDSCAPE ARCHITECTURE

Soleta Golf Club



Aerial Photo
July 2024

**TerraNova
Miakka Golf Club**

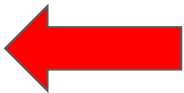

Recorded Miakka Golf Course Turbidity violations: DEP Stormwater and Hazardous Waste Compliance Inspector Avery Ghirghi



Discharge point from Miakka North into a wetland:

++++ (above meter limit) NTUs reading taken on 8/30

472 NTUs reading taken on 9/9

Background sample taken upstream at the overpass on SR-70 between Singletary and MJ Rds read 2.39 NTUs*.



*Turbidity of any water that leaves the site and impacts the water systems cannot be higher than 29 NTUs above background.

Where this discharge is leading: Wetland, off-site, near the Myakka River
806 and 778 NTU readings taken on 8/30



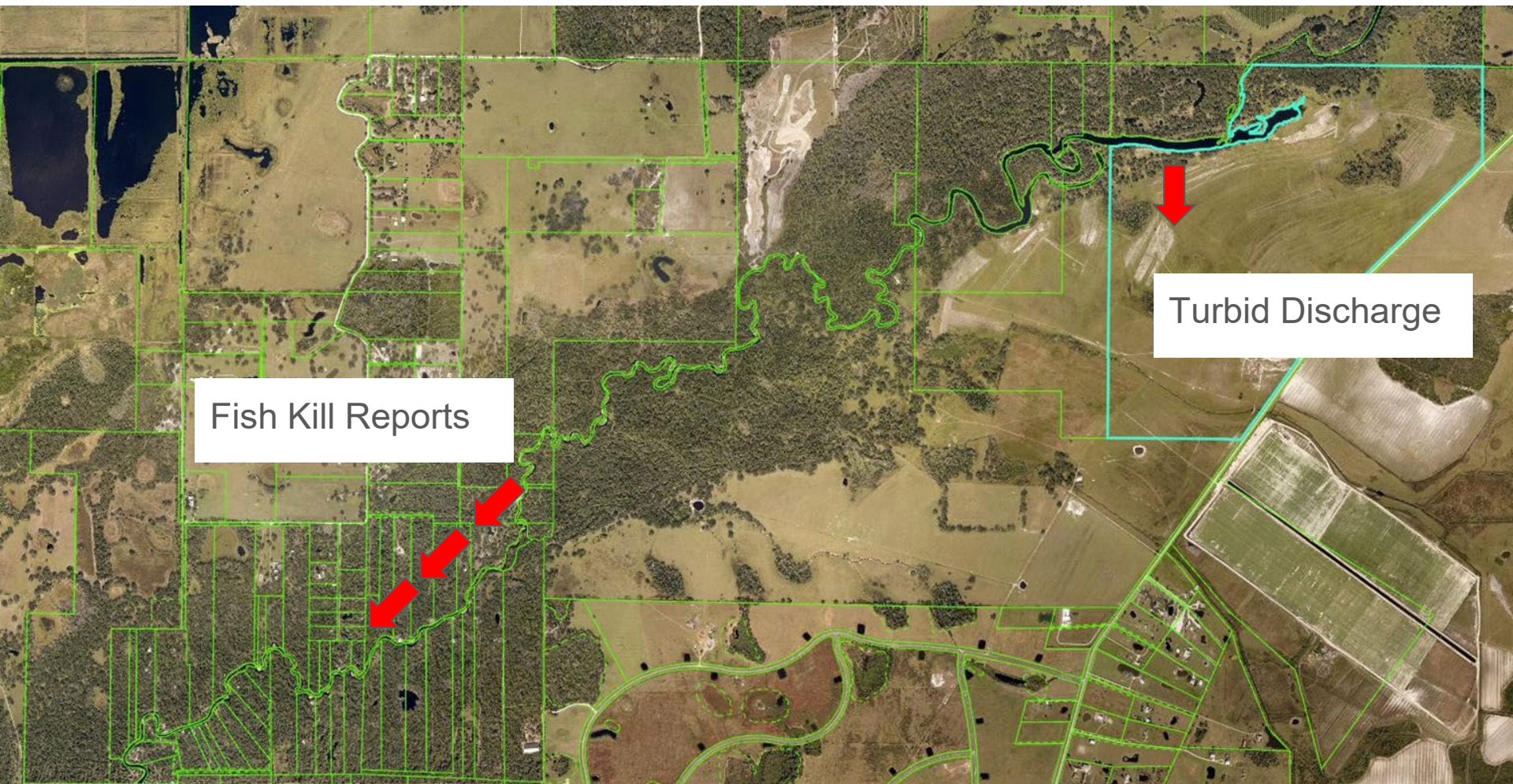

Fish Kill Reports

Turbid Discharge

“BMPs that are currently in place for their dewatering is what was in their plans, and it is nowhere near sufficient for the water flow rate being pushed through.

I did recommend that they seek the input of a third-party environmental consultant at this point, due to the severity of the violation(s).

This isn't something that some riprap or hay bales will bring back into compliance.”

DEP Stormwater and Hazardous Waste Compliance Inspector Avery Ghirghi

Suggested next Steps:

- Confirm that all required permits have been obtained for both golf developments and alert relevant regulatory agencies of concerns
- Recommend inspections to assure compliant
 - wetland delineation
 - setbacks from the river
 - nutrient allowance in discharges
- Leverage council members to prevent further impact to the river through regular water quality testing
- Invite collaboration by the two golf development owners to seek solutions that minimize further impact to the river and watershed.